

Fishery Closure Area=1041 mi² (2697 km²)
Approx. 0.4% of the Gulf of Mexico Federal Waters
Royal Red Shrimping Closure Area = 4213 mi² (10911 km²)
Approx. 1.7% of the Gulf of Mexico Federal Waters

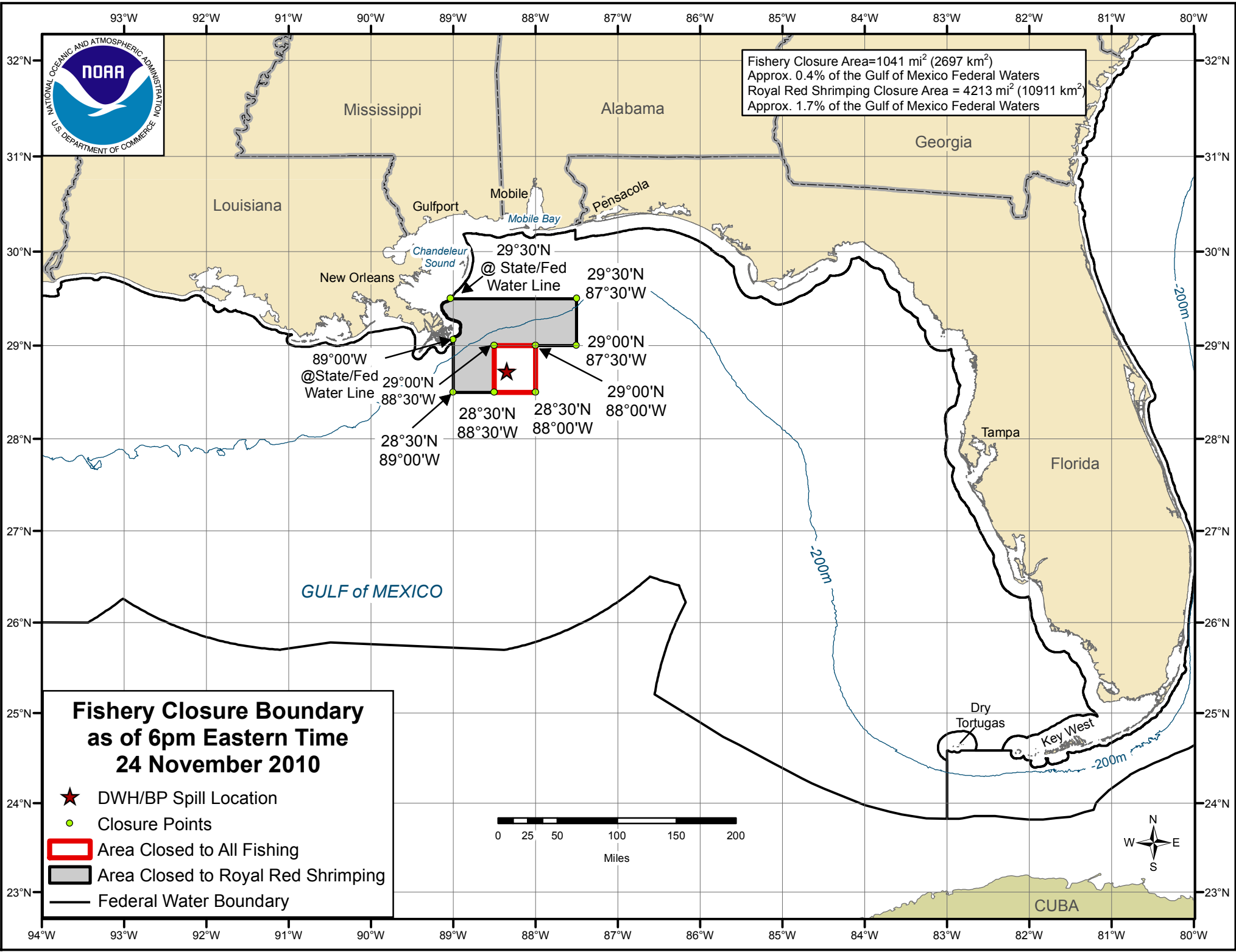

Fishery Closure Boundary as of 6pm Eastern Time 24 November 2010

- ★ DWH/BP Spill Location
- Closure Points
- ▭ Area Closed to All Fishing
- ▭ Area Closed to Royal Red Shrimping
- Federal Water Boundary

